A Presentation For:

Manna Food Bank: Phase 2

627 Swannanoa River Road, Asheville, Nc 28805

MANNA FOODBANK

Design Logic, Inc.
103 Underwood Rd. Suite D
Fletcher, NC 28732
828 - 654 - 8851
http://www.dlogicinc.com

Building 627 Existing

MANNA FOODBANK

Design Logic, Inc.
103 Underwood Rd. Suite D
Fletcher, NC 28732
828 - 654 - 8851
http://www.dlogicinc.com

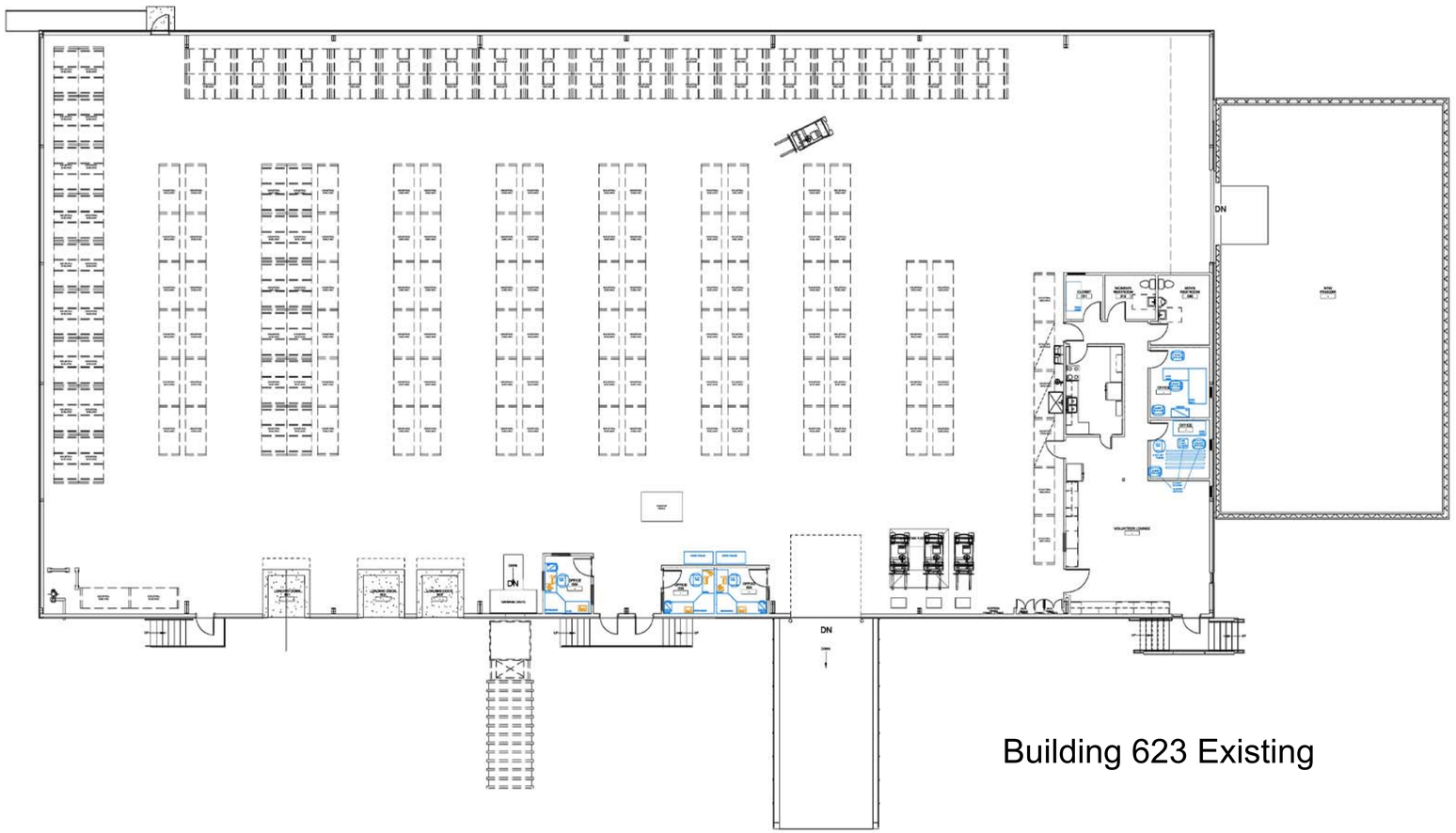

Building 623 Existing

MANNA FOODBANK

Design Logic, Inc.
103 Underwood Rd. Suite D
Fletcher, NC 28732
828 - 654 - 8851
http://www.dlogicinc.com

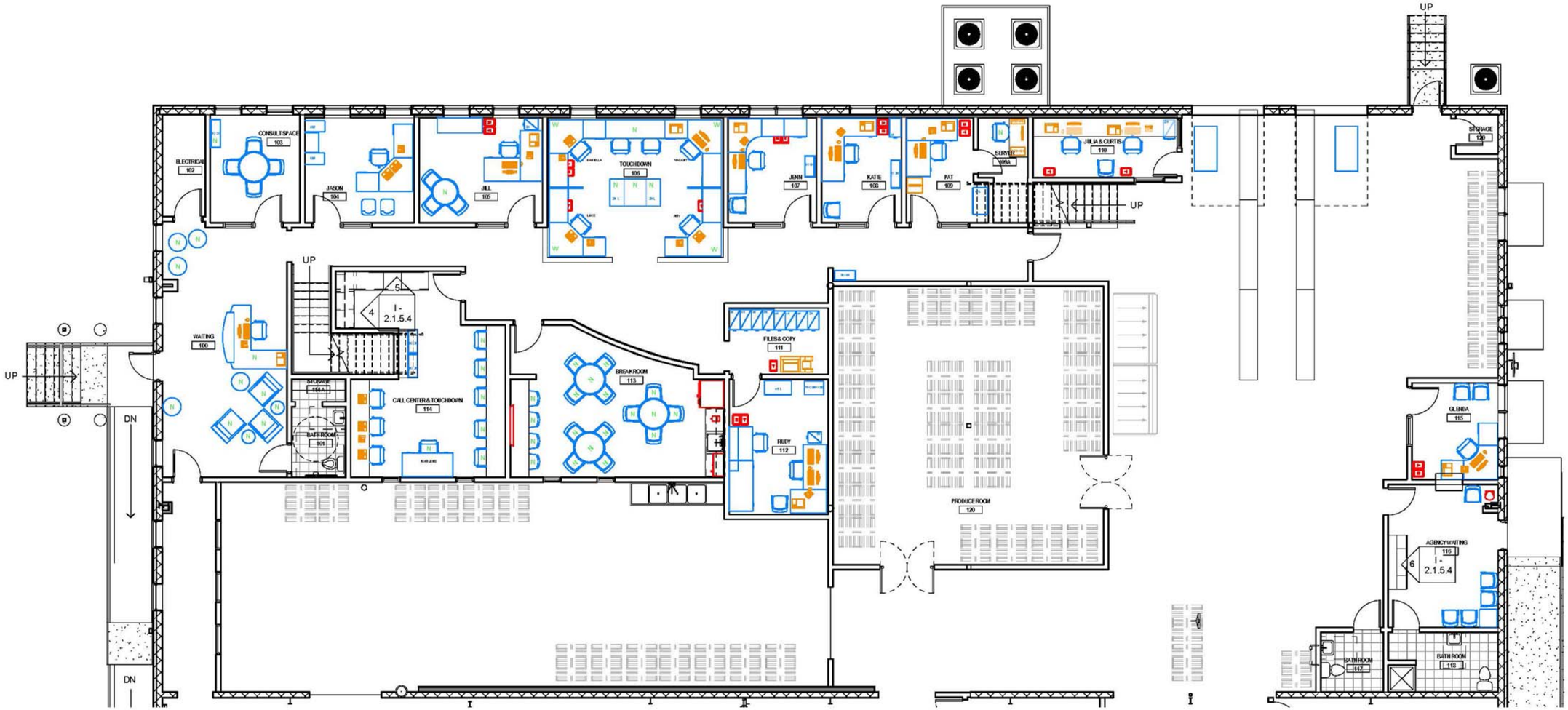

Building 627 Level 1 New

MANNA FOODBANK

Design Logic, Inc.
103 Underwood Rd. Suite D
Fletcher, NC 28732
828 - 654 - 8851
http://www.dlogicinc.com

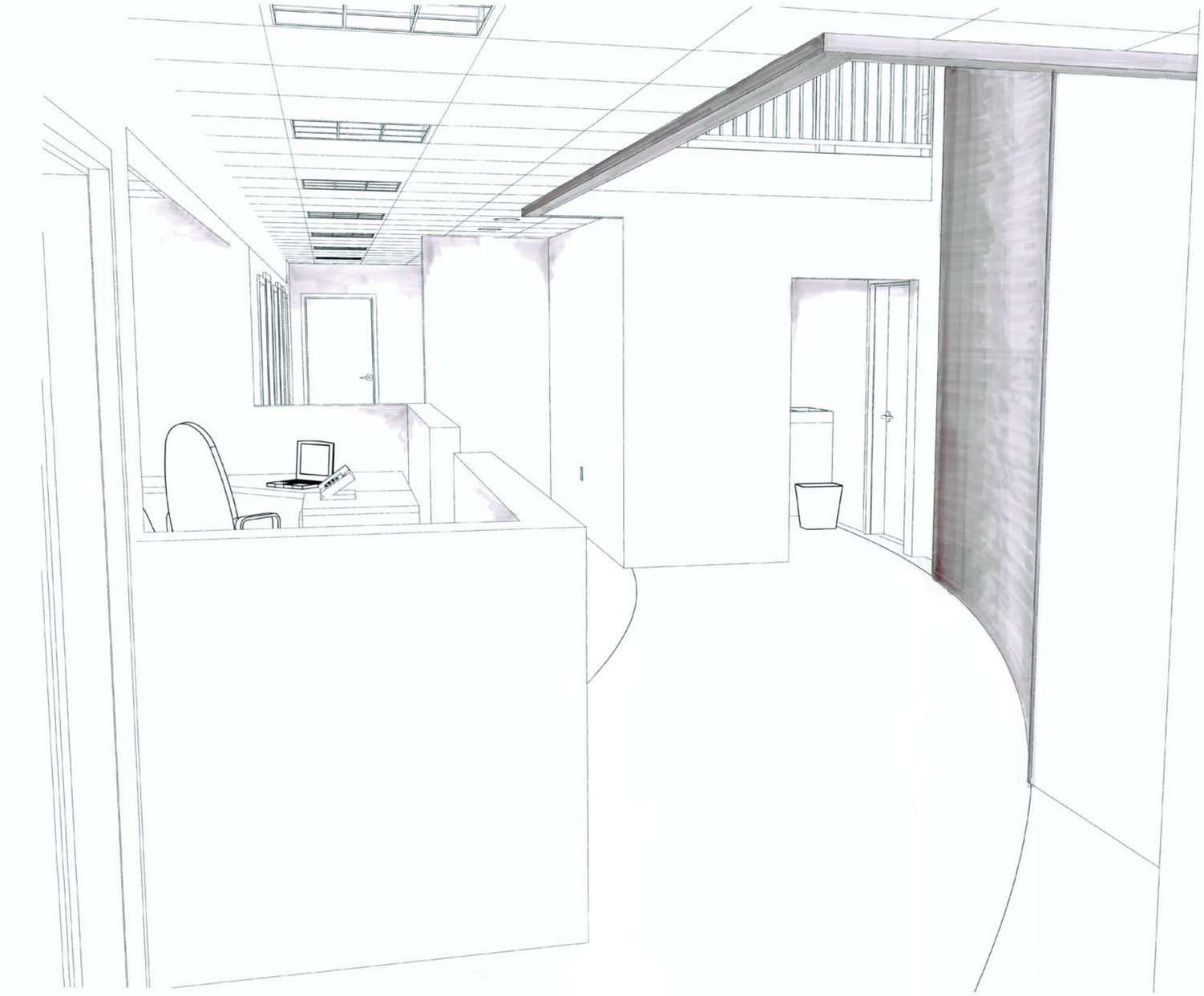

Perspective Of 1st Floor Work Area

MANNA FOODBANK

Design Logic, Inc.
103 Underwood Rd. Suite D
Fletcher, NC 28732
828 - 654 - 8851
http://www.dlogicinc.com

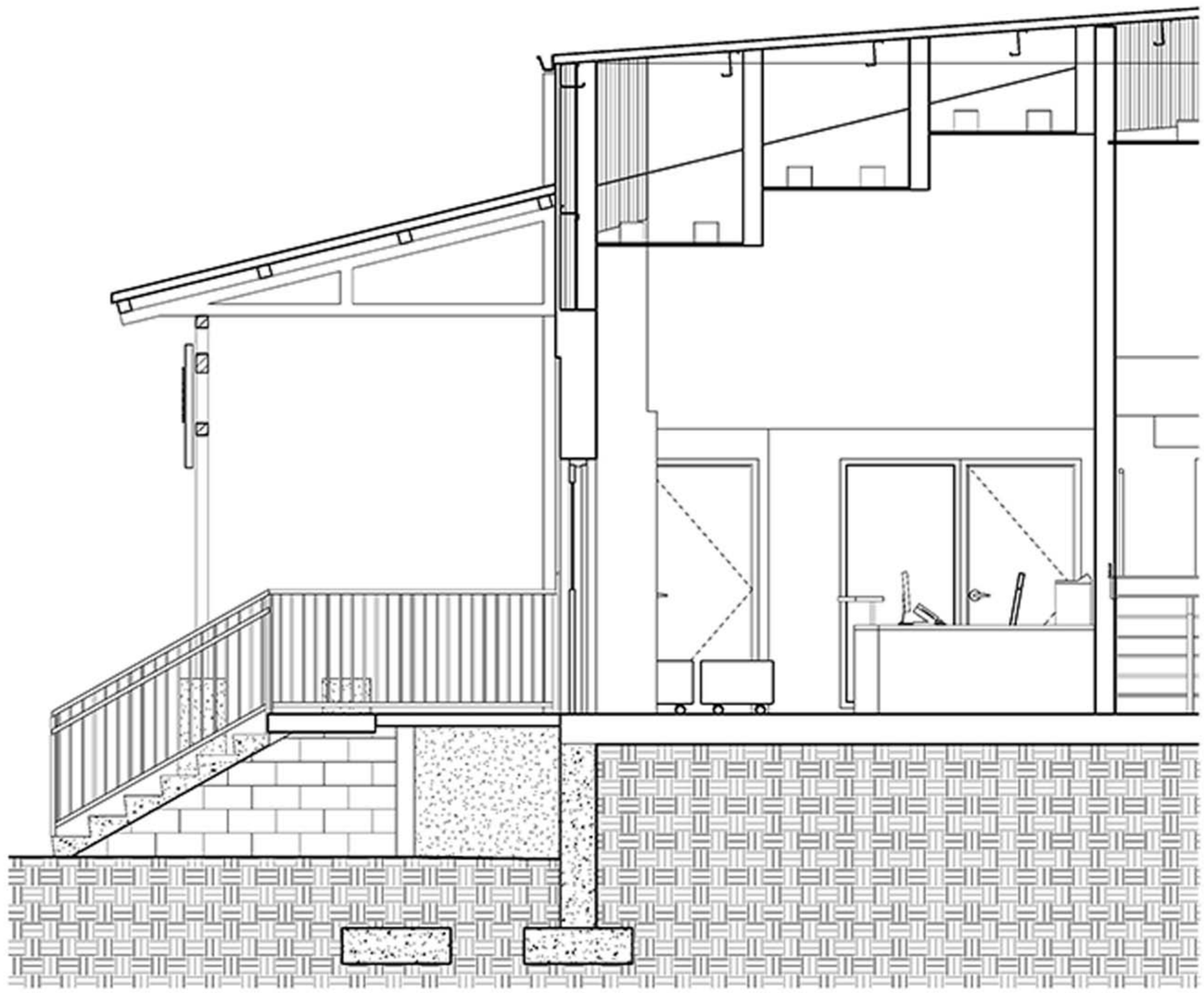

Building 627 New Lobby Section

MANNA FOODBANK

Design Logic, Inc.
103 Underwood Rd. Suite D
Fletcher, NC 28732
828 - 654 - 8851
http://www.dlogicinc.com

Perspective Of Lobby

MANNA FOODBANK

Design Logic, Inc.
103 Underwood Rd. Suite D
Fletcher, NC 28732
828 - 654 - 8851
http://www.dlogicinc.com

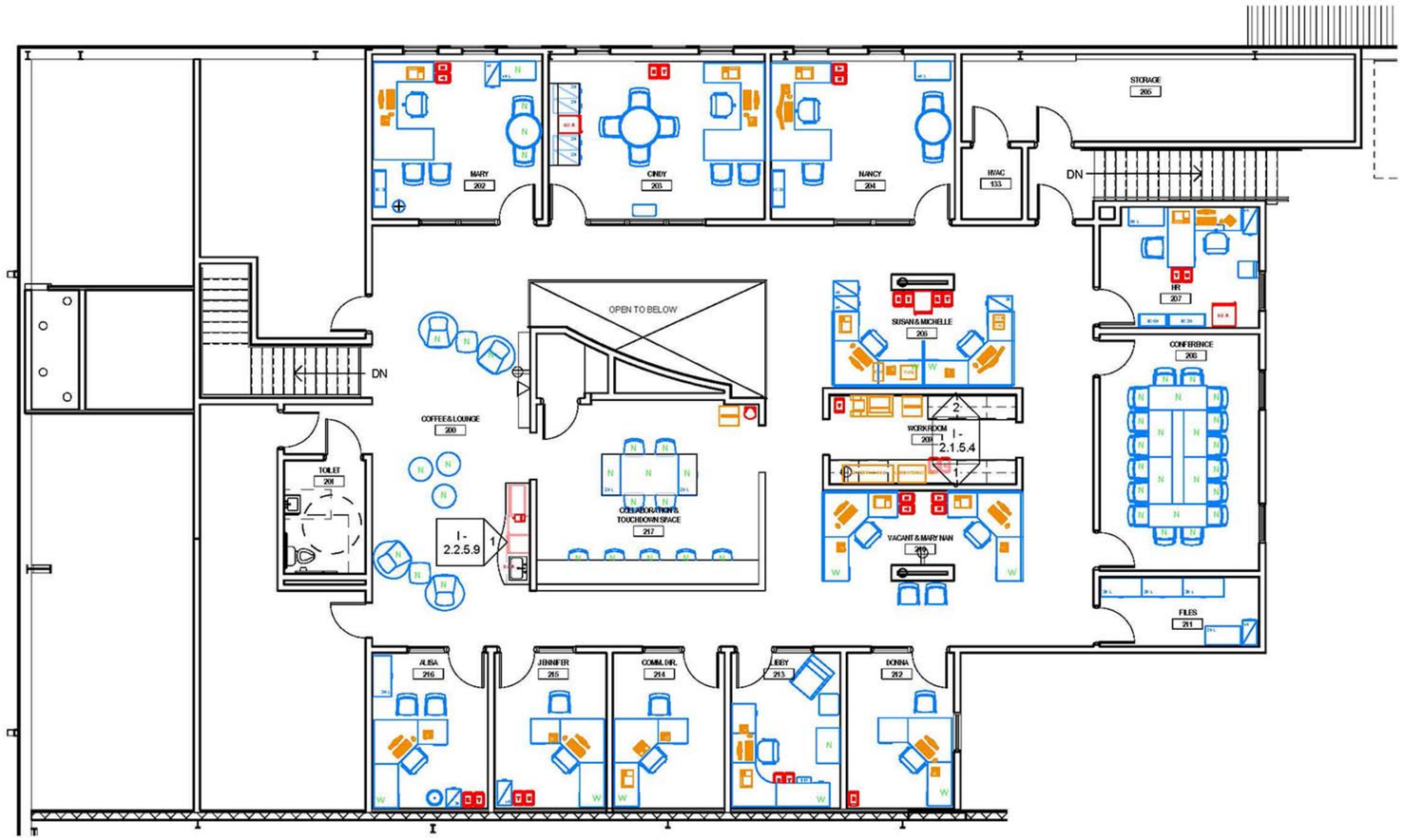

Building 627 Level 2 New

MANNA FOODBANK

Design Logic, Inc.
103 Underwood Rd. Suite D
Fletcher, NC 28732
828 - 654 - 8851
http://www.dlogicinc.com

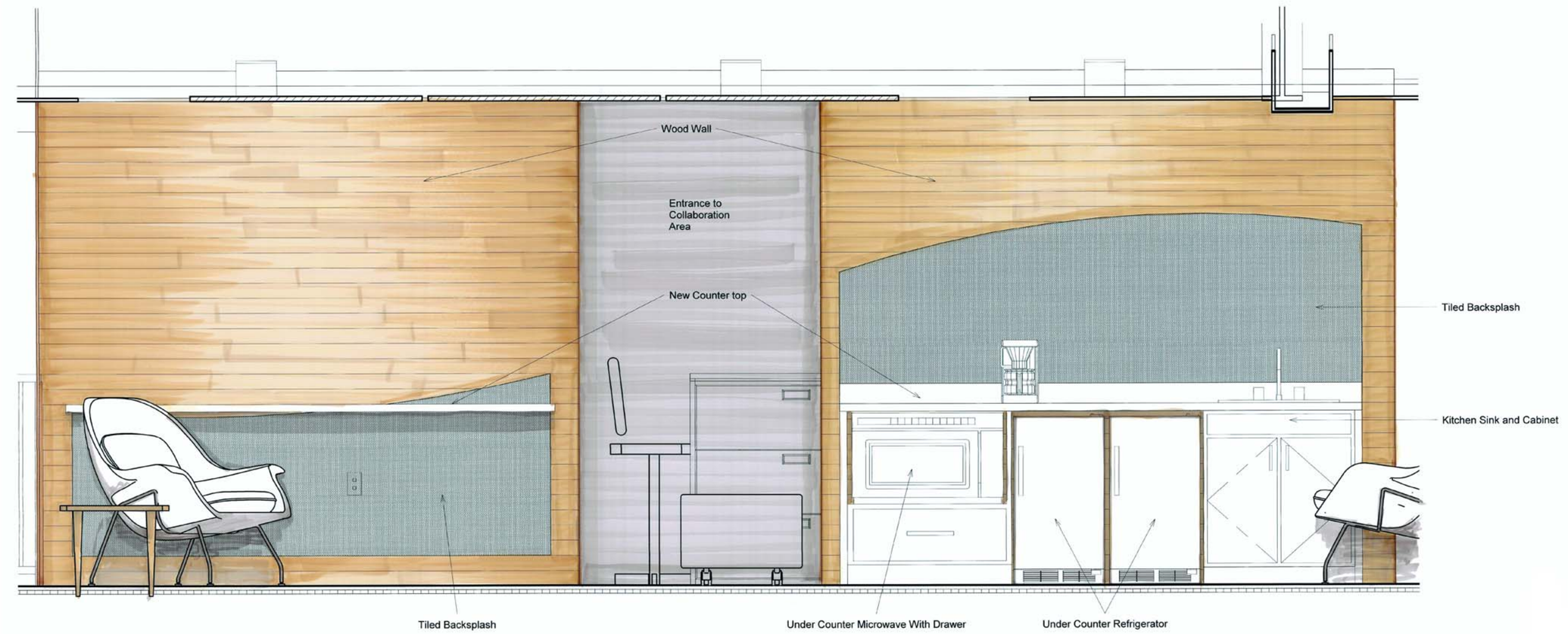

Elevation of Coffee Bar

MANNA FOODBANK

Design Logic, Inc.
103 Underwood Rd. Suite D
Fletcher, NC 28732
828 - 654 - 8851
http://www.dlogicinc.com

Perspective Of Coffee Bar & Balcony

MANNA FOODBANK

Design Logic, Inc.
103 Underwood Rd. Suite D
Fletcher, NC 28732
828 - 654 - 8851
http://www.dlogicinc.com

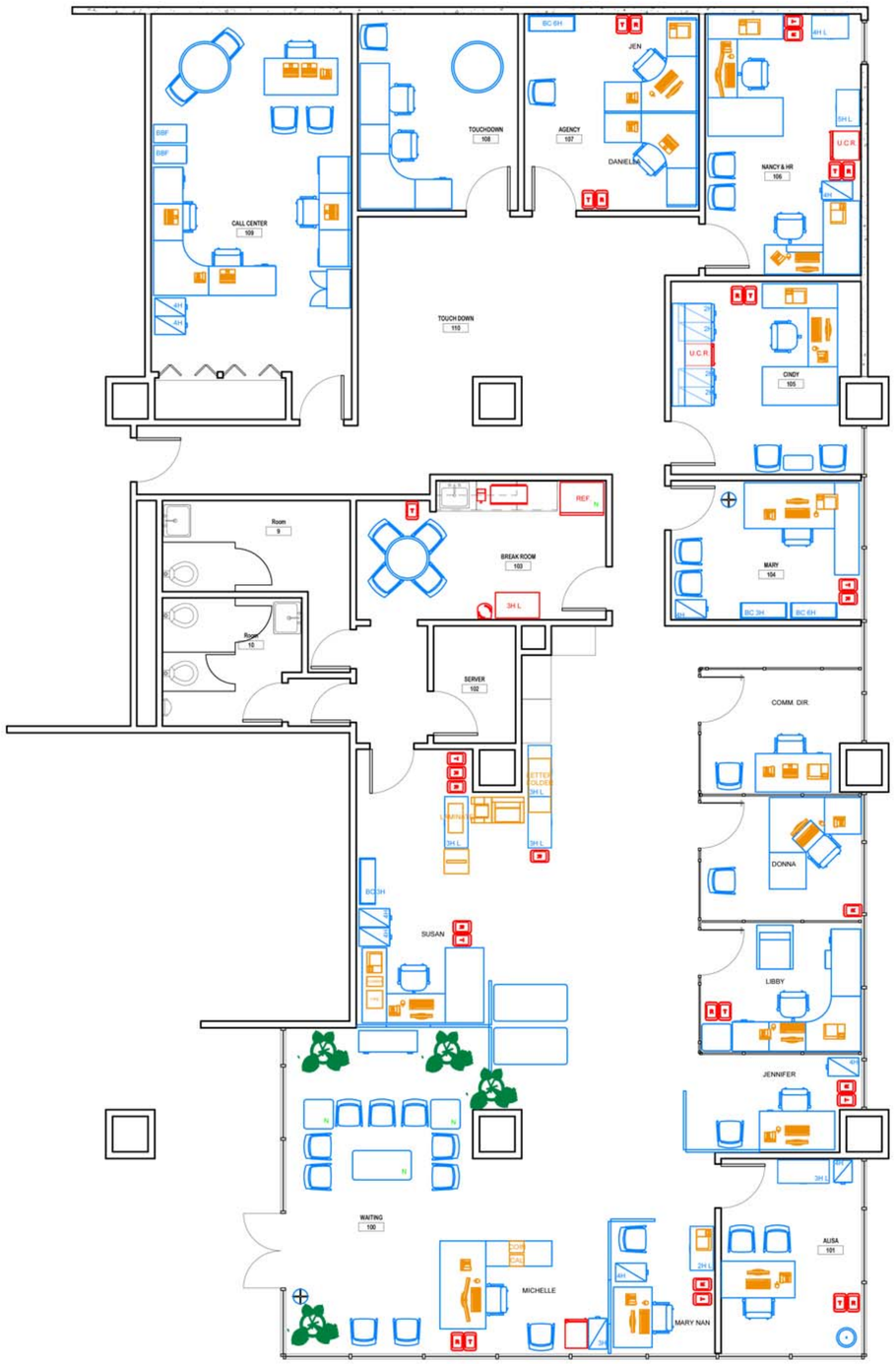

MANNA FOODBANK

BB&T Furniture Plan

Design Logic, Inc.
103 Underwood Rd. Suite D
Fletcher, NC 28732
828 - 654 - 8851
http://www.dlogicinc.com